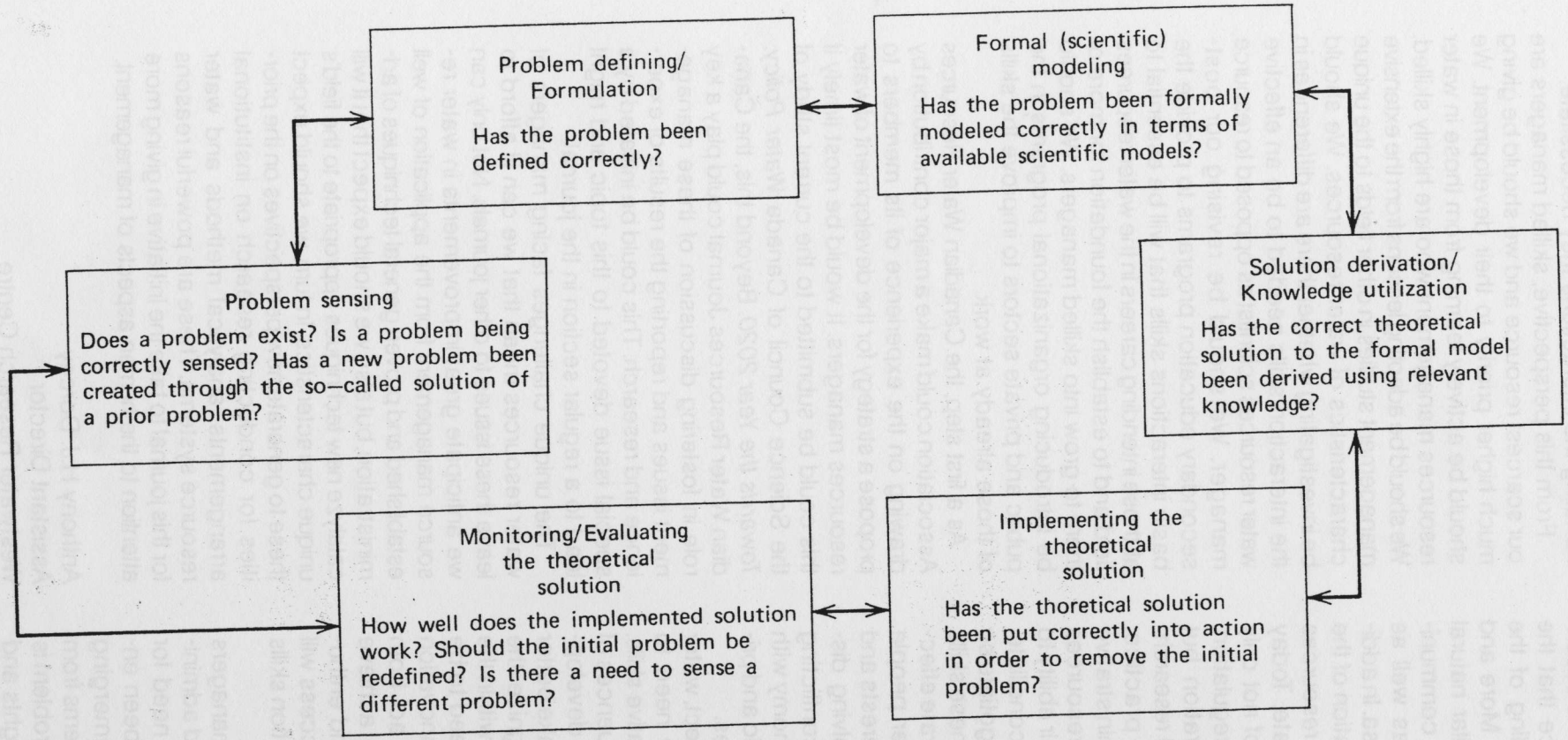

Figure 2-1 A composite model of the inquiry/problem-solving process.